

FRONT ELEVATION

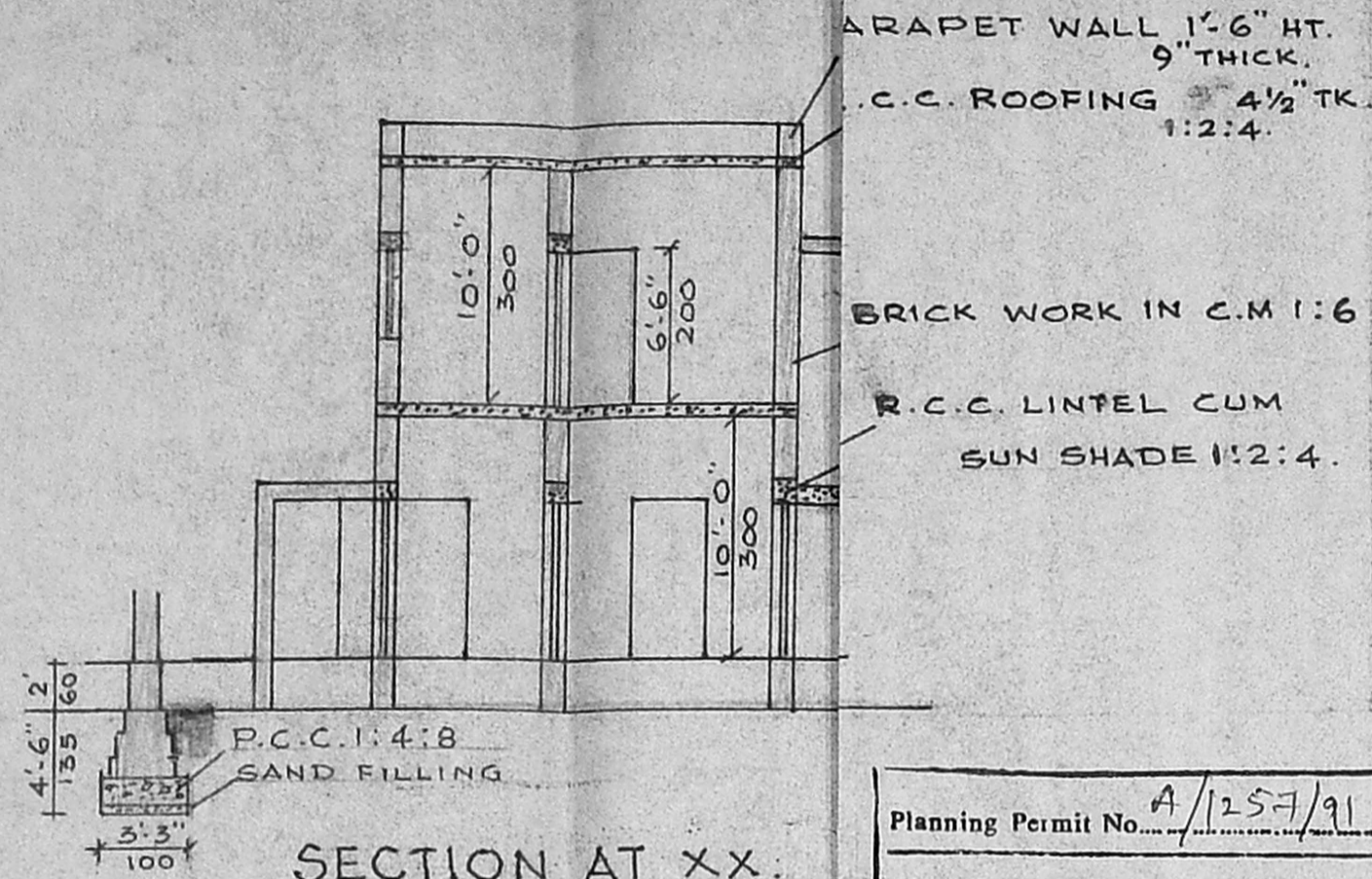

SECTION AT XX.

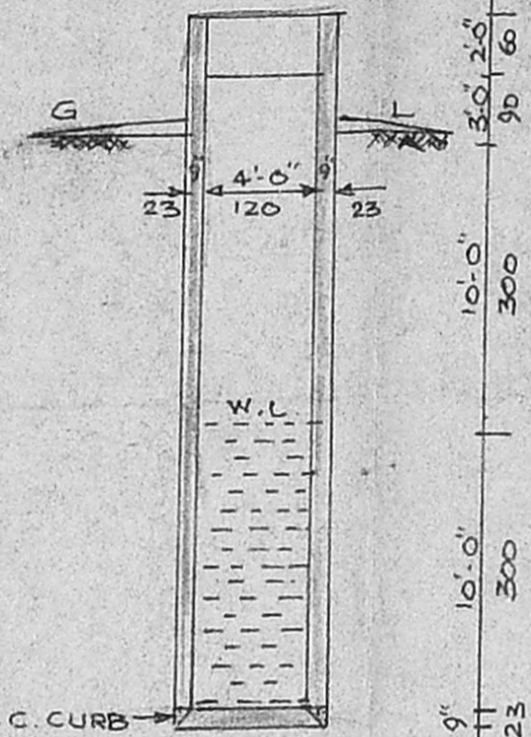

Planning Permit No. A/257/91
APPROVED
SUBJECT TO THE CONDITIONS IN THIS OFFICE ORDER.
No. A/10796/91 dated 22/10/91
FOR MEMBER SECRETARY
MADRAS METROPOLITAN
DEVELOPMENT AUTHORITY
MADRAS - 600 008.

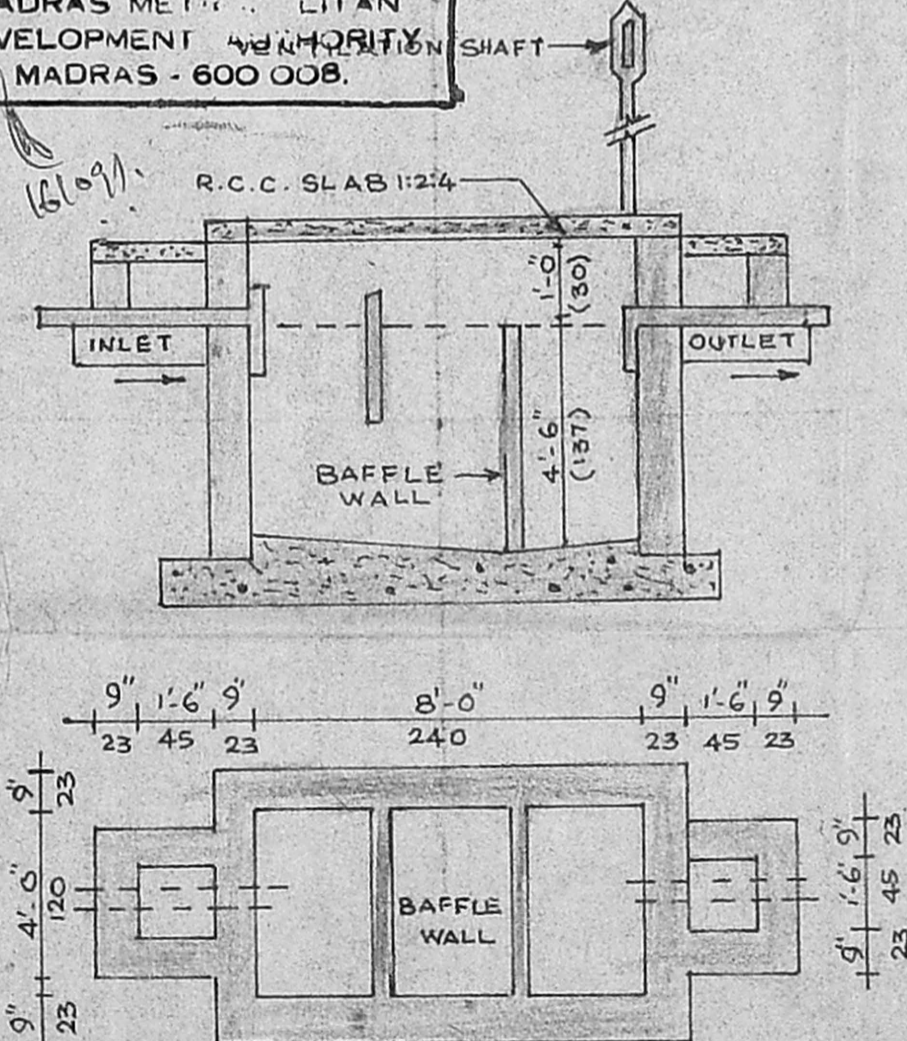
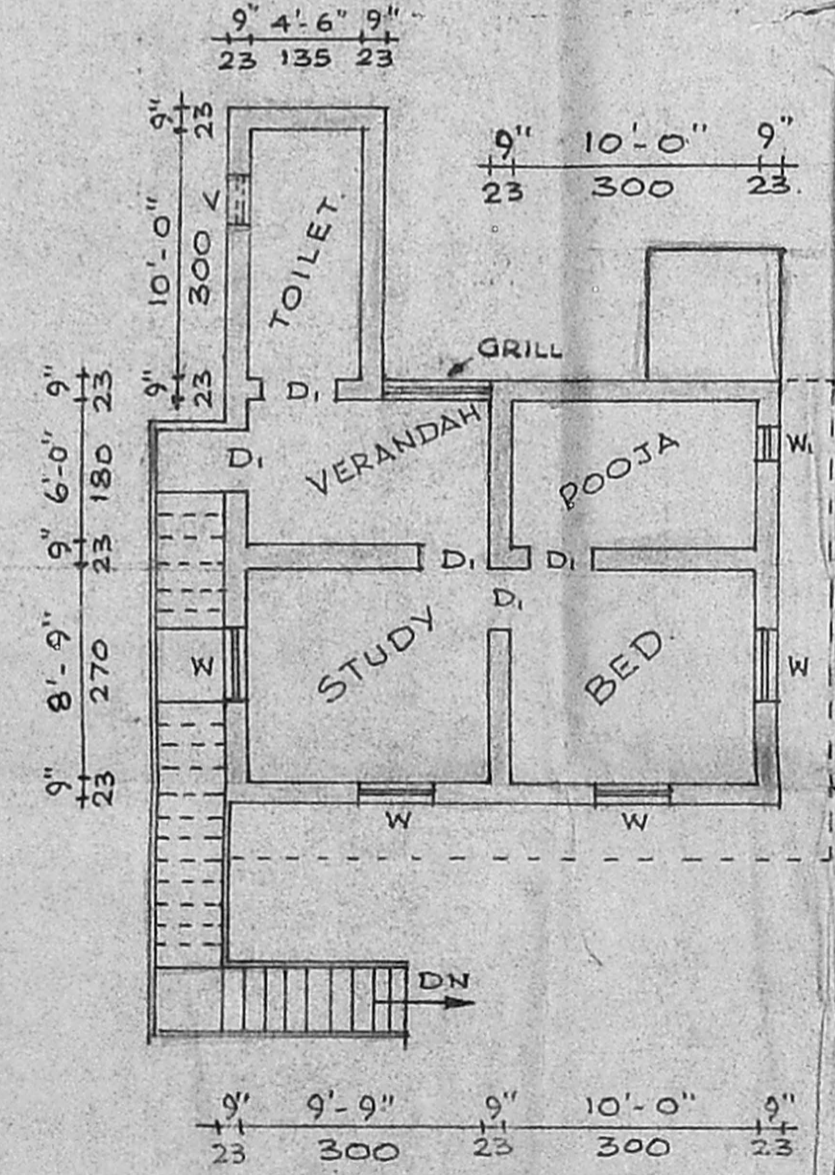
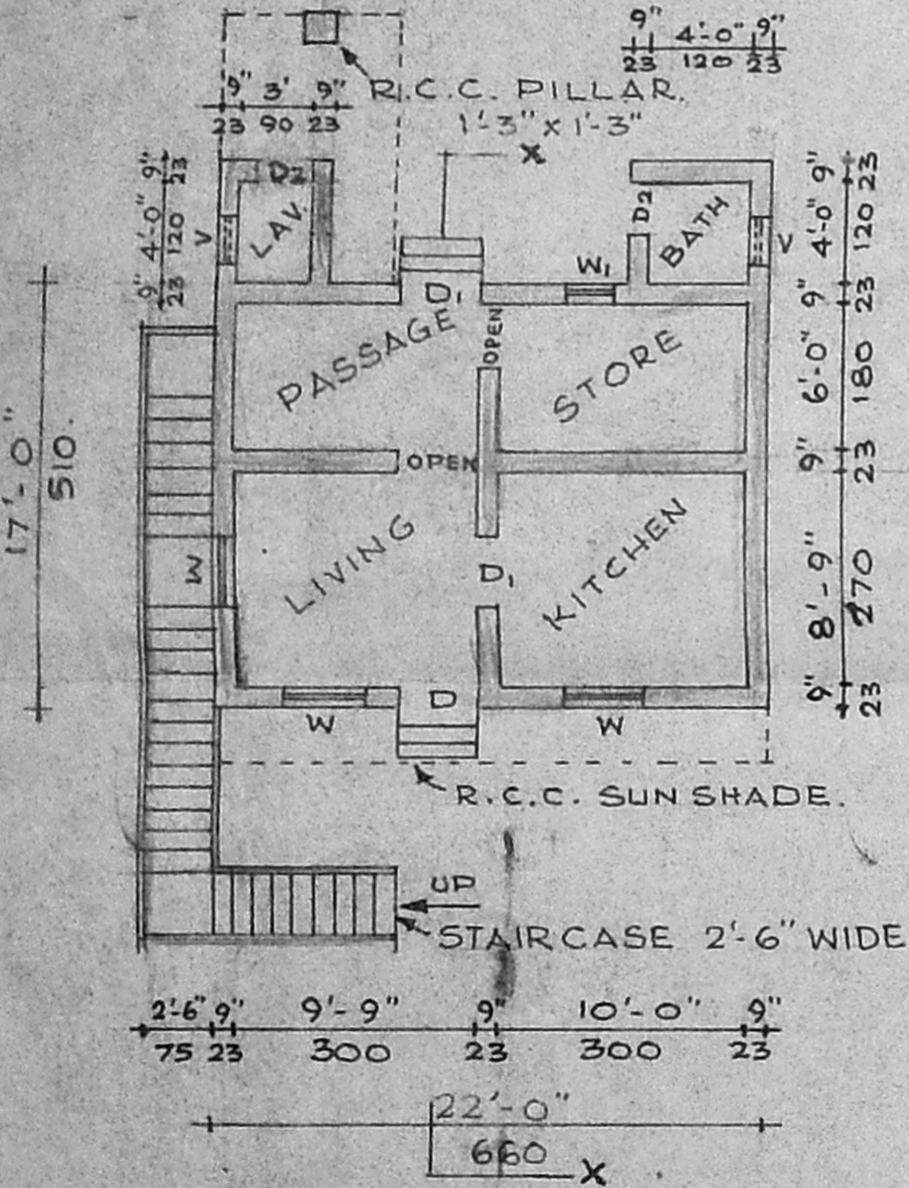
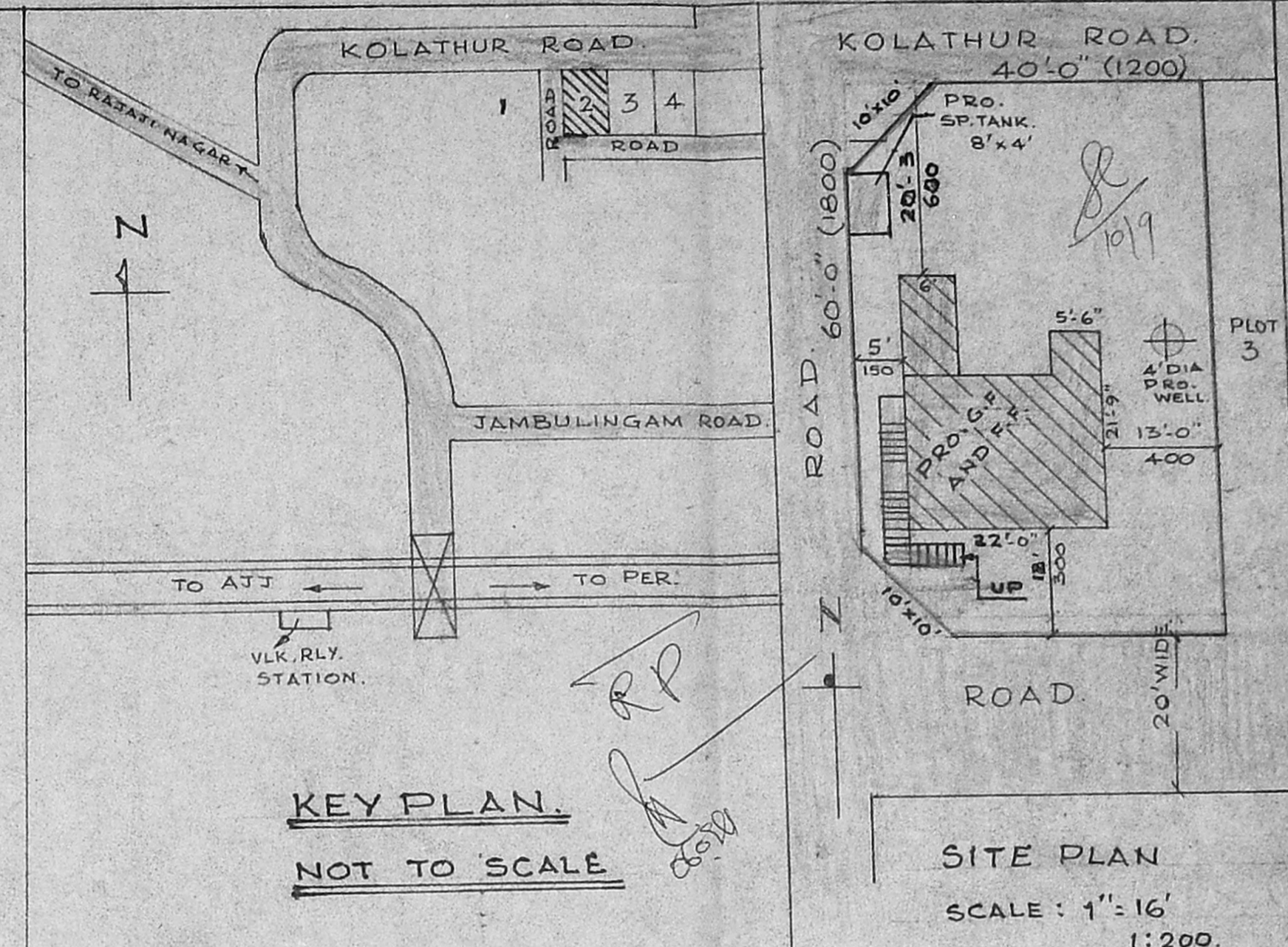

- D - DOOR. 3'-3" x 6'-6" 100x200
- D1 - " 3'-0" x 6'-6" 90x200
- D2 - " 2'-6" x 6'-0" 75x180
- W - WINDOW 3'-0" x 4'-0" 90x120
- W1 - " 1'-6" x 4'-0" 45x120
- V - VENTILATOR 2'-0" x 1'-6" 60x45

PLAN SHOWING THE PROPOSED BUILDING IN PLOT NO. 2 V.V. NAGAR EXTENSION, KONNUR VILLAGE. S.NO. 56.
SCALE: 1" = 8' 1:100.

PLINTH AREA, G.F. 420 SQ.FT.
" F.F. 440 "
PLOT AREA 2400 "

OWNER :- S. Kala

V. Balasubramani
V. BALASUBRAMANI, B. Arch., M. S. A., ARCHITECT
Licensed Surveyor Regd. No: R. A. 161 CORPORATION OF MADRAS
No. 3, Paper Mills Road, First Floor, NEAR PERAMBUR CHURCH. MADRAS-11

LICENSED SURVEYOR.